

Welcome to 6 Half-Team!

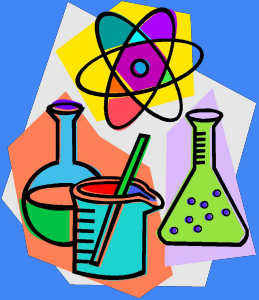

**Mrs. Allycia Uhrhan-
Science and Math**



**Mrs. Codi Schuver-ELA
and Social Studies**



Team Time

- Mondays, Wednesdays, and Fridays
- 10:00- 10:30
- Mrs. Schuver's Room- ext. 7019



Check grades on SIS!



- Each individual assignment is posted as well as the overall grade.
- Check weekly to keep track of your child's grades and any missing assignments.
- Students should KEEP all assignments until they are recorded on SIS and they have tested over the material.
- If a student is absent, a zero may be entered in SIS until they turn in the work.
- LATE WORK / NO NAME WORK will NOT be entered online immediately.

DAILY HOMEWORK...



- The homework is listed in each classroom.
- Your child should write their homework in their agenda book EACH DAY.
- As a back-up, they can check the 6 Half-Team Homework Google Calendar.

6 Half Team Homework Google Calendar:

<http://halfteam.weebly.com/homework-calendar.html>

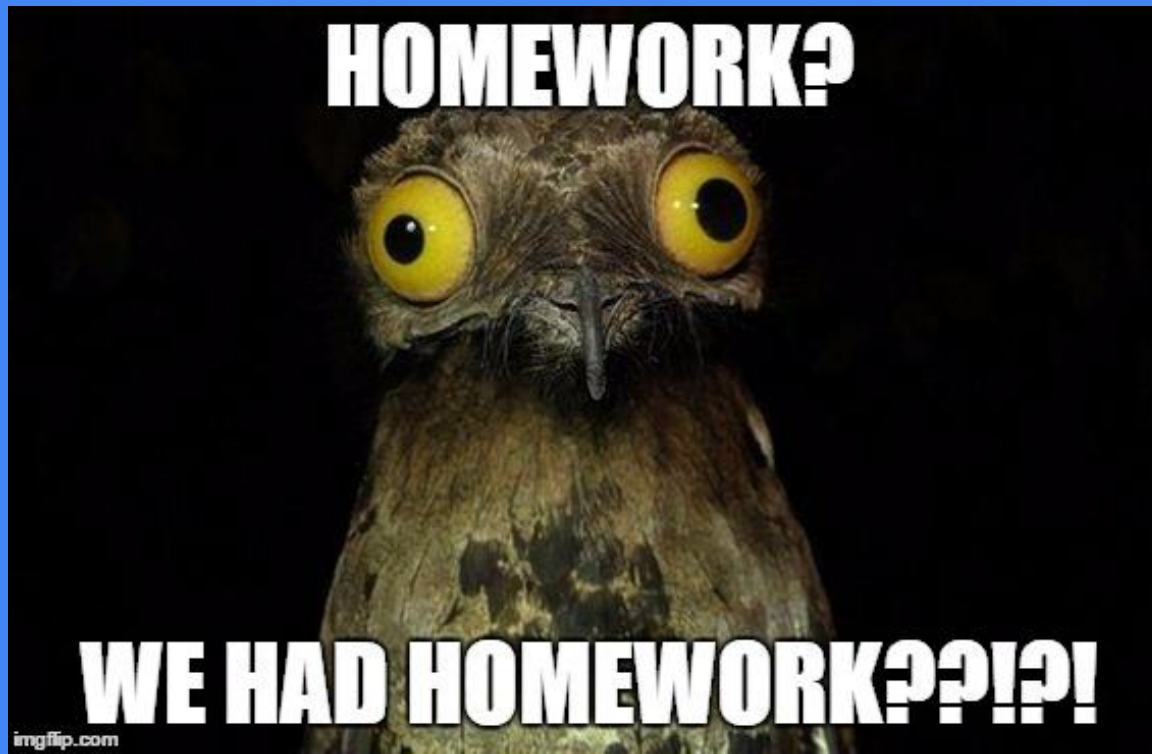

halfteam.weebly.com

A+ Tutoring / Homework Recovery

- Tuesdays and Thursdays 2:45 - 4:00 (students can ride the activity bus home).
- High School students work individually with students (supervised by a teacher).
- Contact Mrs. O'Day in the office to sign up.
- Teachers may sign students up for Homework Recovery if they get behind in their work.

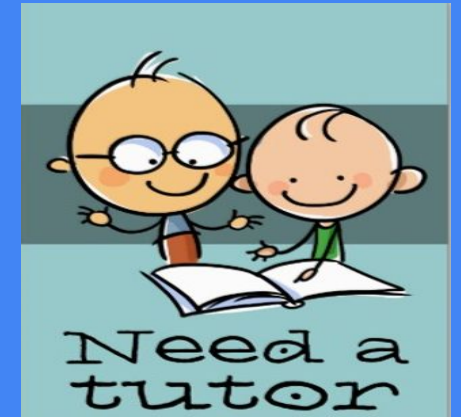

ADDITIONAL INFORMATION...

- Dr. Straatmann sends weekly emails with LOTS of information. Your child will also receive the weekly emails through their Gmail account.
- Find information for clubs and activities in the LOBBY, on the posts. Also, check your email from Dr. Straatmann.
- Students can bring their own device to use in the classroom when appropriate.



6th Grade Resources

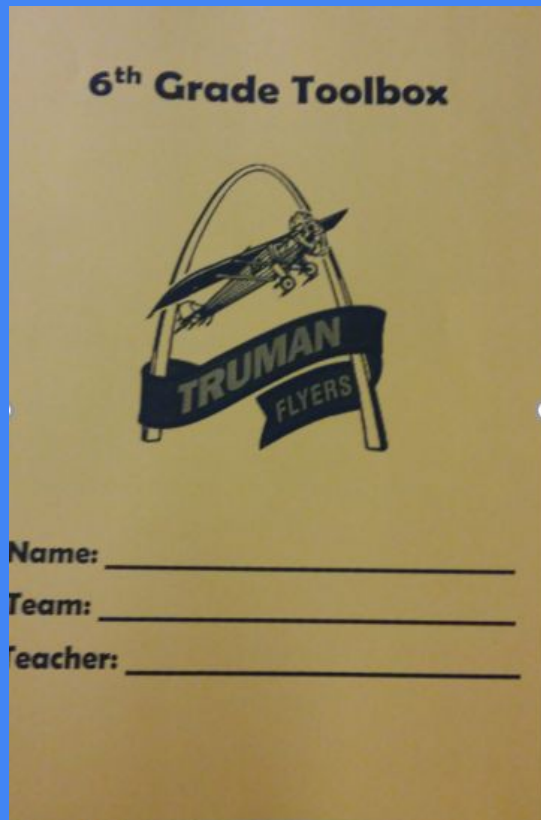

- Ask your child to see their Toolbox.
- It contains helpful information and resources for all four core classes.
- It contains usernames and passwords.

Clubs & Activities we sponsor....

- Mrs. Allycia Uhrhan-TREND
- Mrs. Schuver- Homework Recovery
- Check Truman's website and the posts in the lobby.

Flyer Card

Team 6 Half Science and Math

Mrs. Allycia Uhrhan

Ext: 7021

allyciauhrhan@lindberghschools.ws

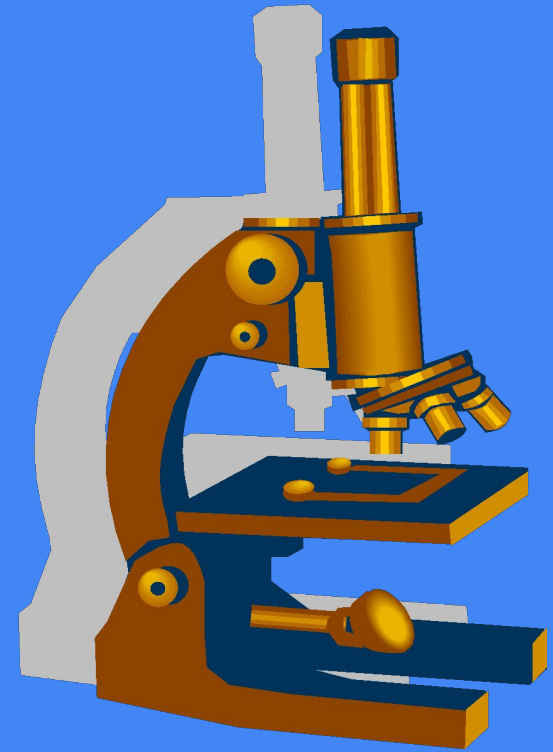

Science

- Topics:
 - Experimental Design
 - Cells
 - Heredity and Genetics
 - Human Body Systems
 - Kingdoms and Classifications
 - Missouri Environment
- Other Information:
 - Composition Notebooks
 - Online Textbook Cinch
 - Inquiry learning
 - Homework
 - Teacher Website - for documents if absent

MATH

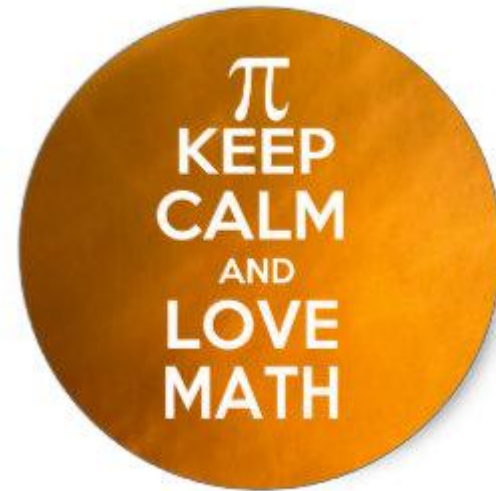

Grades are based on...

Quizzes &
Tests

60%

Homework &
Classwork

40%

HOMework

- Homework is PRACTICE.
- MOST homework is graded on EFFORT.
- Write out problems, SHOW WORK, and circle answers.
- Students grade their own homework so they can MAKE CORRECTIONS and ASK QUESTIONS.

NO TEARS IN MATH!!

- Homework is PRACTICE.
Students should TRY every problem.
- Your child should NOT be up late at night crying over their math homework!
- Sign off on the homework and have him/her go to bed.

SIUE Homework Hotline

- Free of charge
- Staffed by SIUE students whose area of expertise is mathematics
- Phone lines are open Sunday-Thursday, from 6pm-10pm.
- Tell them what math book you have - they should have a copy.
- You can read worksheets to them.
- **618-650-3072**

EVERYONE can do math...
we just learn at different rates!

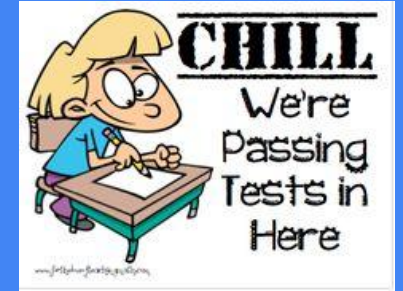

- Two tests per chapter (testing half the chapter)
- Tests are divided into sections with a grade given for each section.
- This gives feedback for you and your child of his/her strengths and weaknesses.

To be eligible to retake a math test:

- Students may retake one or more sections of your math tests. The higher grade will be recorded on SIS.
- Students must complete (with work shown) the section (s) of the extra practice worksheet that corresponds to the section (s) of the test that you wish to retake and do test corrections when we go over it in class.
- Grade your worksheet prior to doing the retake. Make sure to ASK for help on any problems you got wrong on the worksheet.

Team 6 Gold
Social Studies and
ELA

Mrs. Codi Schuver

(314) 729 - 2470 ext. 7019

codischuver@lindberghschools.

Social Studies

- Participation counts!
- Books sent home for reference source
- Project approach
- Document Based Essay each quarter

English Language Arts

Writing

- Personal Narrative, persuasive, research, constructed responses, journal writing.
- Units of Study - Lucy Calkins
 - Most Drafting and Editing will happen during class
 - Conferencing with the teacher on individual strengths and areas of improvement as a writer

Reading

- Independent book study (Amazon Book Project)
- Literature sets in small groups
- Whole class novel- Chasing Lincoln's Killer
- Independent Reading with Choice Novels
 - Library visit - Every Tuesday

Homework

- Expect Homework MOST nights in English class!
- Try to encourage your students to read at least 20 minutes each night - it's a great habit!